

Placing Marks With **ROBO-MARKER**[®] by SURGILUM



1. Before marking, add an extra numbing drop.



2. Have patient sit up straight similar to in-office testing position.



3. Turn on the fixation light.



4. Align the RoboTip™ to the axis dial and remove cap.



5. Have patient look at fixation light. Hold tip on eye for 1 to 4 seconds*.

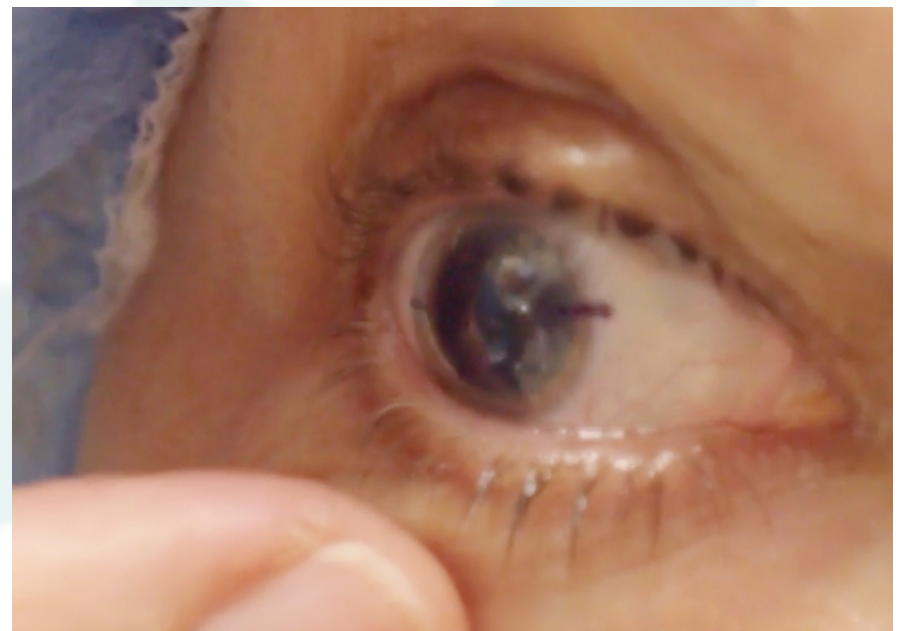

6. Keep eye open for 10 seconds to allow mark to set.

HAVE PATIENT CLOSE BOTH EYES UNTIL PROCEDURE

*The longer the tip is on the eye the darker the line. Use 1 second if just before procedure, or 4 to 5 seconds if beginning dilation series of drops.

